DRC
PZ26-12000001
04/01/2026

DRC
PZ26-12000001
05/20/2026

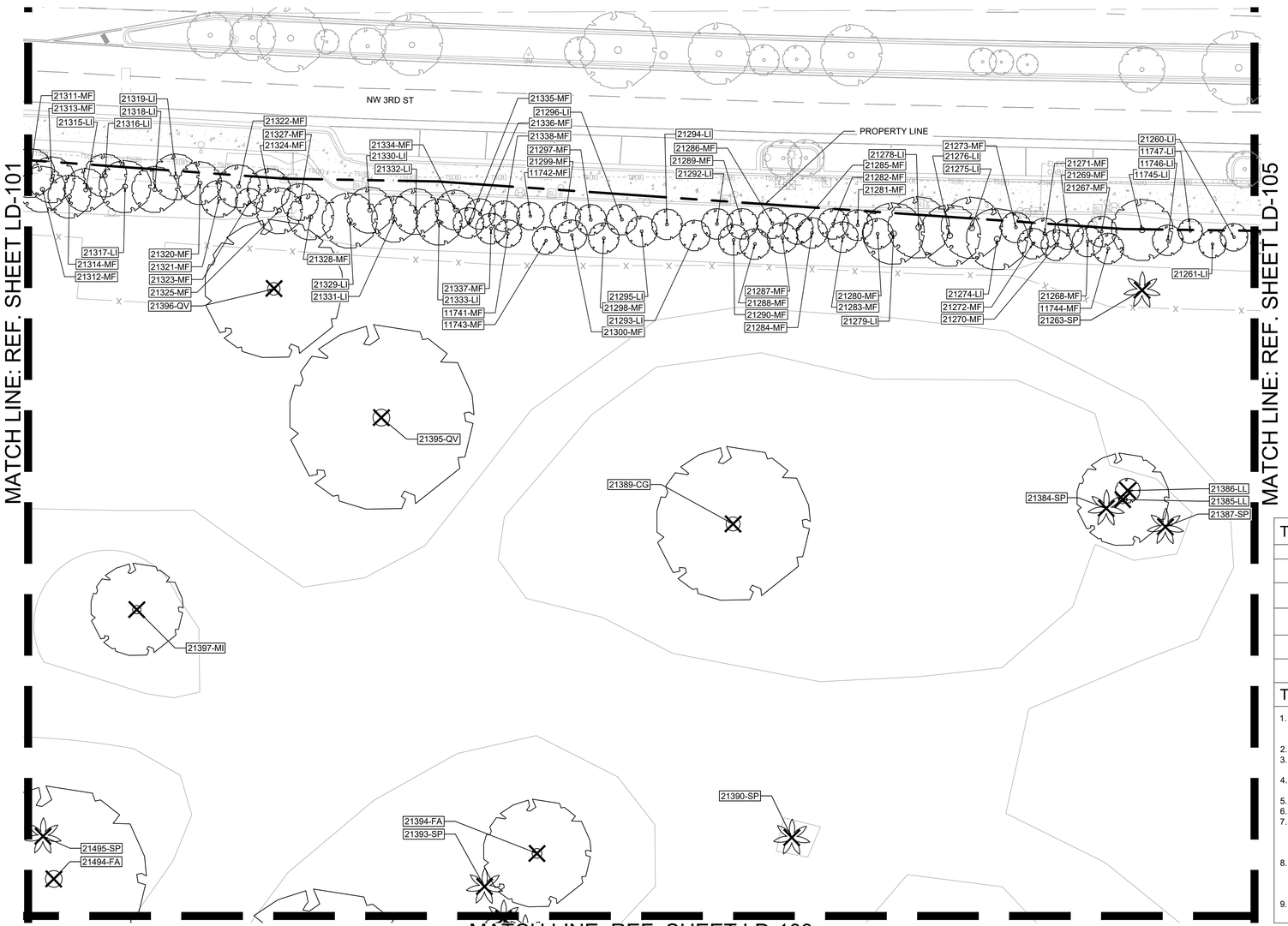


## TREE DISPOSITION LEGEND

| SYMBOL | DESCRIPTION |
|---|---|
| | EXISTING TREE / PALM TO REMAIN (NO SYMBOL) TO BE PROTECTED DURING CONSTRUCTION |
| △ | EXISTING TREE / PALM TO RELOCATE. REFER TO LANDSCAPE PLAN FOR NEW LOCATION |
| X | EXISTING TREE / PALM TO REMOVE. REMOVE ALL CAT 1 INVASIVE EXOTICS. (EX: BRAZ, PEPPER) |
| XXX-xx | EXISTING TREE / PALM NUMBER. REFER TO TREE DISPOSITION TABLE |
| | |

## TREE DISPOSITION NOTES

1. EXISTING TREES TO REMAIN SHALL BE TRIMMED PER ANSI-A300 STANDARDS, REMOVING WEAKEST RUBBING BRANCHES AND DEAD BRANCHES, BUT RETAINING 80% OF FOLIAGE. LARGE TREES SHALL HAVE LOWER BRANCHES CLEARED UP TO 8'.
2. SYMBOLS MAY BE SHOWN OFFSET FROM ACTUAL TREE LOCATION FOR CLARITY.
3. CONTACT LANDSCAPE ARCHITECT / ISA CERTIFIED ARBORIST FOR CLARIFICATION ON ANY DISCREPANCIES.
4. TRIMMING AND ANY NECESSARY ROOT PRUNING SHALL BE PERFORMED OR SUPERVISED BY A CERTIFIED ARBORIST.
5. ALL TREE WORK REQUIRE PERMITTING BY A REGISTERED COUNTY TREE TRIMMER.
6. BUBBLERS SHALL BE PROVIDED FOR ALL RELOCATED TREES AND PALMS.
7. REMOVAL OF ANY TREES OR PALMS WILL REQUIRE A WRITTEN "TREE REMOVAL PERMIT" FROM THE LOCAL GOVERNING AGENCY PRIOR TO REMOVAL. CONFIRM WITH LOCAL GOVERNING AGENCY THAT TREES CLASSIFIED AS NUISANCE/EXOTIC INVASIVE MAY BE EXEMPT.
8. ALL TREES AND PLANT MATERIAL TO REMAIN SHALL BE PROTECTED DURING CONSTRUCTION. REFER TO TREE PROTECTION DETAIL. THE CONTRACTOR SHALL TAKE EXTRA CAUTION TO PREVENT ANY DAMAGE TO THE TRUNK, ROOT ZONES AND GRADE.
9. ALL CATEGORY 1 EXOTIC/INVASIVE TREES TO BE REMOVED PER LOCAL ORDINANCE.

N

GRAPHIC SCALE
0 20 40
SCALE: 1" = 20 '

NOTE: PRINTED DRAWING SIZE MAY HAVE CHANGED FROM ORIGINAL. VERIFY SCALE USING BAR SCALE ABOVE.

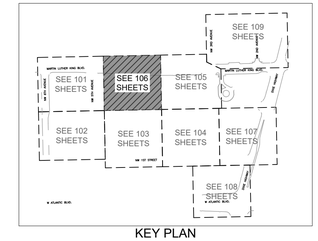


KEY PLAN

KEITH
1200 Corporate Center Way, Suite 200
Pompano Beach, FL 33060
PH: (954) 788-3400
Florida Engineering Business License: CA7928
Florida Surveyor and Mapper Business License: LB6660
Florida Landscape Architecture Business License: LC26000457

REVISIONS

| NO. | DESCRIPTION | DATE |
|---|---|---|
| | | |

**PRELIMINARY PLAN**
**NOT FOR CONSTRUCTION**

THESE PLANS ARE NOT FULLY PERMITTED AND ARE SUBJECT TO REVISIONS MADE DURING THE PERMITTING PROCESS.

RESPONSIBILITY FOR THE USE OF THESE PLANS PRIOR TO OBTAINING PERMITS FROM ALL AGENCIES HAVING JURISDICTION OVER THE PROJECT WILL FALL SOLELY UPON THE USER.

| | |
|---|---|
| ISSUE DATE: | 02/25/2026 |
| DESIGNED BY: | SL, KU |
| DRAWN BY: | KU, EZ |
| CHECKED BY: | SL, KU |
| BID-CONTRACT: | |

This item has been digitally signed and sealed by Paul H. Weinberg. on the date below using a Digital Signature.

Printed copies of this document are not considered signed and sealed and the signature must be verified on any electronic copies.

REGISTERED LANDSCAPE ARCHITECT
PAUL H. WEINBERG
LA 6666804
STATE OF FLORIDA

Date: 2026.02.25 14:07:57-05'00'

PAUL H. WEINBERG, PLA
FLORIDA REG. NO. LA6666804
(FOR THE FIRM)

CLIENT

**RP POMPANO LLC**

PROJECT

**DOWNTOWN POMPANO**

SHEET TITLE

**TREE DISPOSITION PLAN**

SHEET NUMBER **LD-106**

PROJECT NUMBER **15083.00**

STATUS: PRELIMINARY

Drawing name: H:\15083.00 - Downtown Pompano - RP Development LLC\Landscape Architecture\CAD\15083.00-LD-11XX.dwg

Plotted by: slanducci On: 2/25/2026 1:10 PM

DRC
PZ26-12000001
08/05/2026